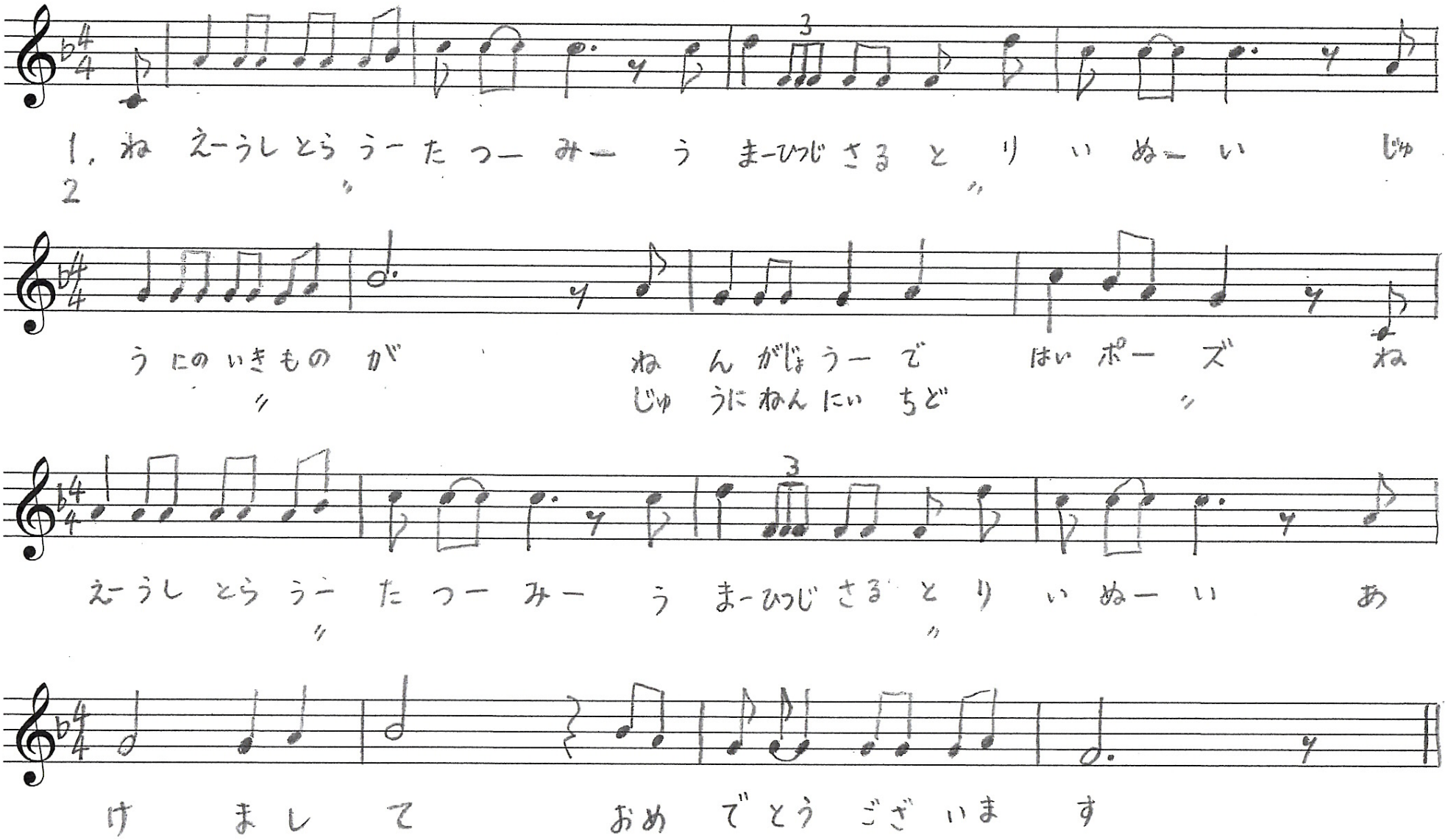ねえ，うしとらう～　（十二支のうた）